

# MARCHE TRIOMPHALE

DU

ROI DAVID

POUR

HARPE

PAR

FÉLIX GODEFROID

OP. 194

*Exécutée dans ses concerts par l'auteur*

44669

Net Fr. 3.- Mk. 2.40

G. RICORDI & C.

MILAN NAPLES-ROME-PALERME-LONDRES-LEIPZIG-BUENOS-AIRES

Déposé selon les traités internationaux - Propriété pour tous pays  
Tous droits d'exécution, reproduction et d'arrangement réservés

BOOSEY & C<sup>o</sup> - NEW-YORK

(Printed in Italy)

*Napoli, 1908*

# MARCHE TRIOMPHALE DU ROI DAVID

FÉLIX GODEFROID  
Op. 194

MOLTO MODERATO

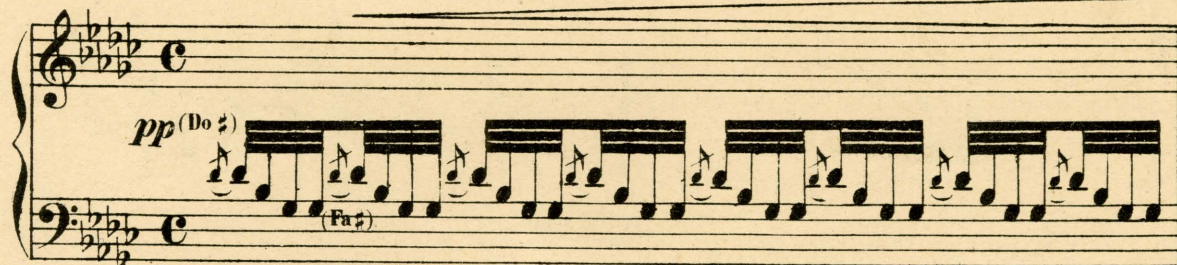

*cres.*

*m. g.*  
(Do #)

( au temple )  
**LENTO E RELIGIOSO** (♩ = 80)

( Fa# )

*rall.* *p* *pp*

*rinf* *dolce* *pp* *f m.g. m.d. m.g.* *p*

*f* *p* *ff* *dim.*

*p* *sf* *pp* *sf*

*à deux mains* *à deux mains* 8.....

(Fa#) (Fa#)

*ff* *p*

*dim.* (Do#) (otez Do#)

*pp*

(otez Do#) **TEMPO DI MARCIA MODERATO** (♩ = 104)

(Do#) (Fa#) (Fa#)

*ppp* *dim. e rall. molto* *ppp*

(La#) (Do#) (Fa#)

(otez La#) (acc. Do# Mi#) (acc. Sol# Si#)

(Do#)

8.

7.

*rinf.*

*sf*

*sf*

*dim.*

(Laz)

*cres...e...rall.*

*animato e molto espress.*

8 appuyez beaucoup sur le 4<sup>me</sup> doigt

*ritard.*

*ff con passione e rall. molto*

**I TEMPO**

(Fa #)

*ppp*

(Do #)

(Do #)

*cres.....poco.....a.....poco*

*ff glissez veloce glissez*

(acc. Do # Mi # Sol # el Si #)

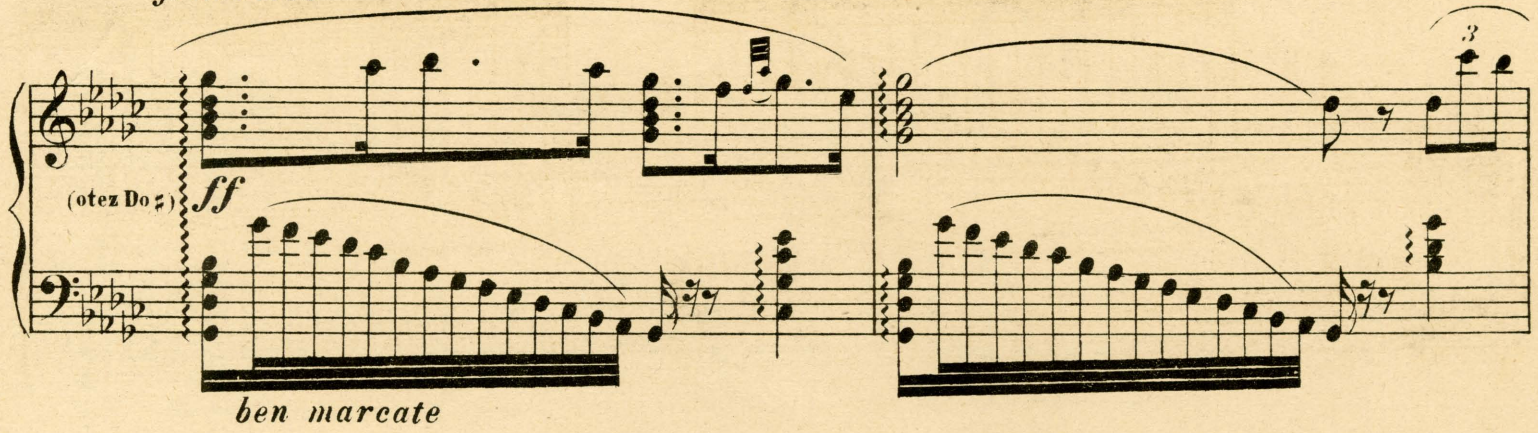

*grandioso*

(otéz Do z) *ff*

*ben marcate*

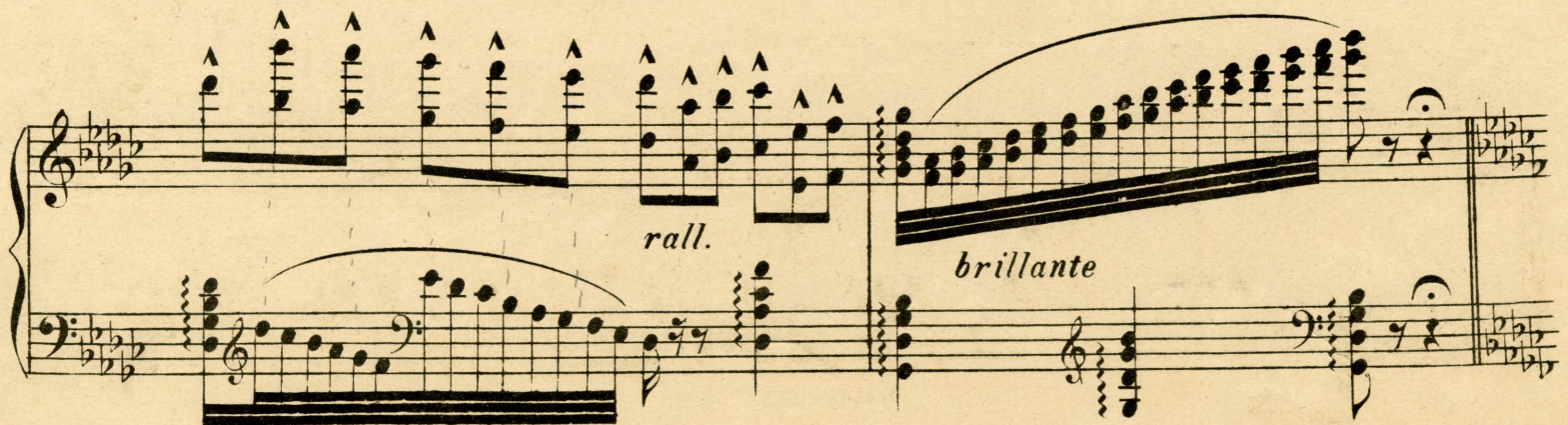

*rall.*

*brillante*

**MARZIALE**

(à 2 mains) (Si<sub>4</sub>) 7 8...

*f*

*m.g.*

*riten.*

(Fa<sub>4</sub>) 7 8...

*a tempo*

*glissez*

*riten.*

(Fa # Do # La #)

*glissez**tutta forza allarg.*

(ôtez les 3 pedales)

*pp**a tempo**a 2 mains*

8..

8..

8..

8..

*legg**delicatamente**cres. e riten.**glissez*

(La # Do # Mi #)

*glissez**legato e allarg.*

*a tempo*

*f* (ôtez les 3 pedales)

*m. g.*

*riten*

*pp*

*m. g. 8.*

*a poco animato*

*cres.*

Second system of the piano score. The right hand continues with arpeggiated figures marked with '7', and the left hand has a sparse accompaniment. Dynamics include *legg* (pizzicato) and *dim..... a..... poco.....* (diminuendo).

Third system of the piano score, featuring a tempo change. The right hand has a long arpeggiated phrase marked '8' and '18'. The left hand has a simple accompaniment. Dynamics include *..... a..... poco* and *pp* (pianissimo). The tempo change is indicated by *I. TEMPO*.

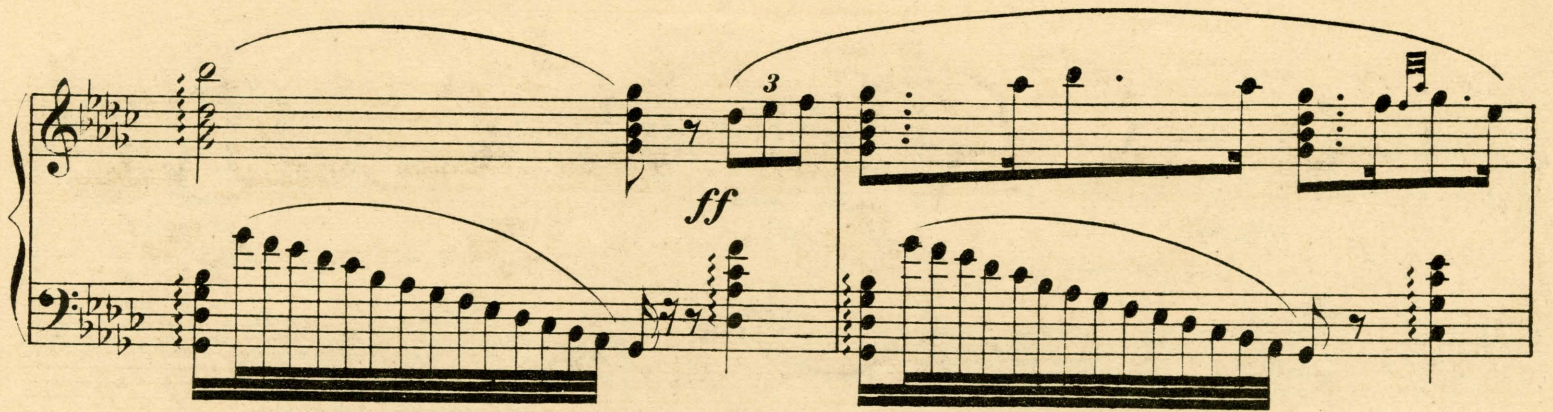

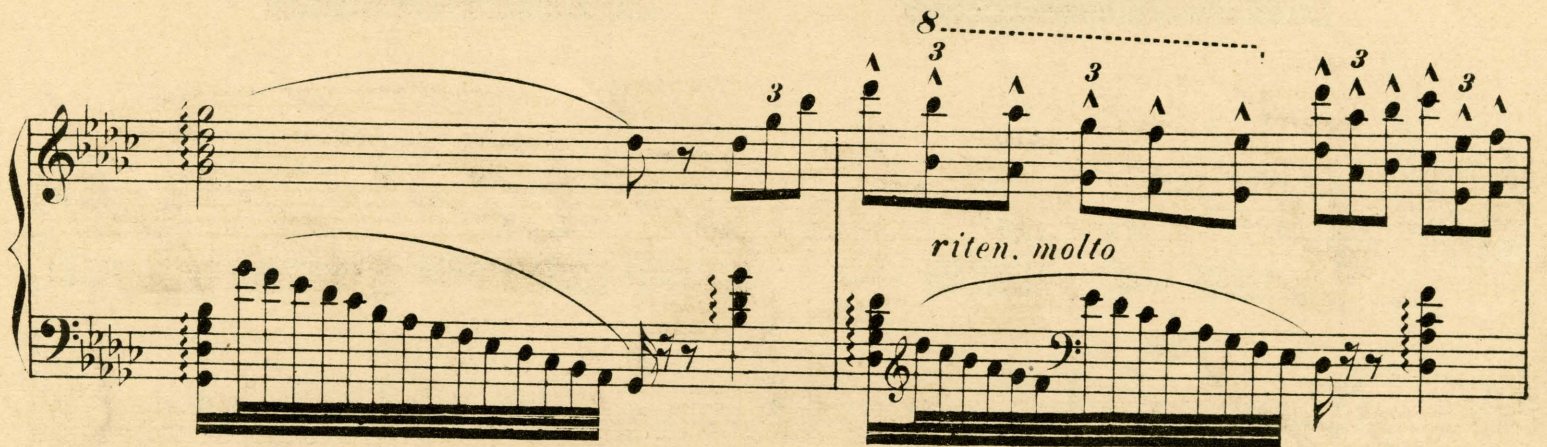

*cres.*

*riten.* *a tempo*

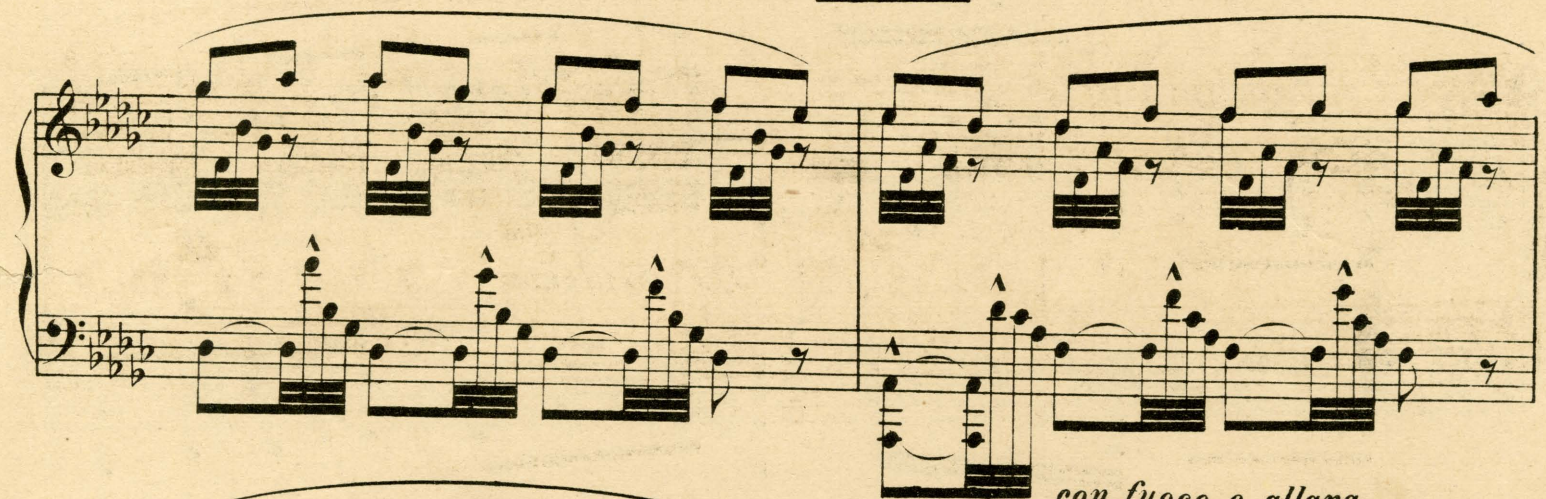

*con fuoco e allarg.* *cres.*

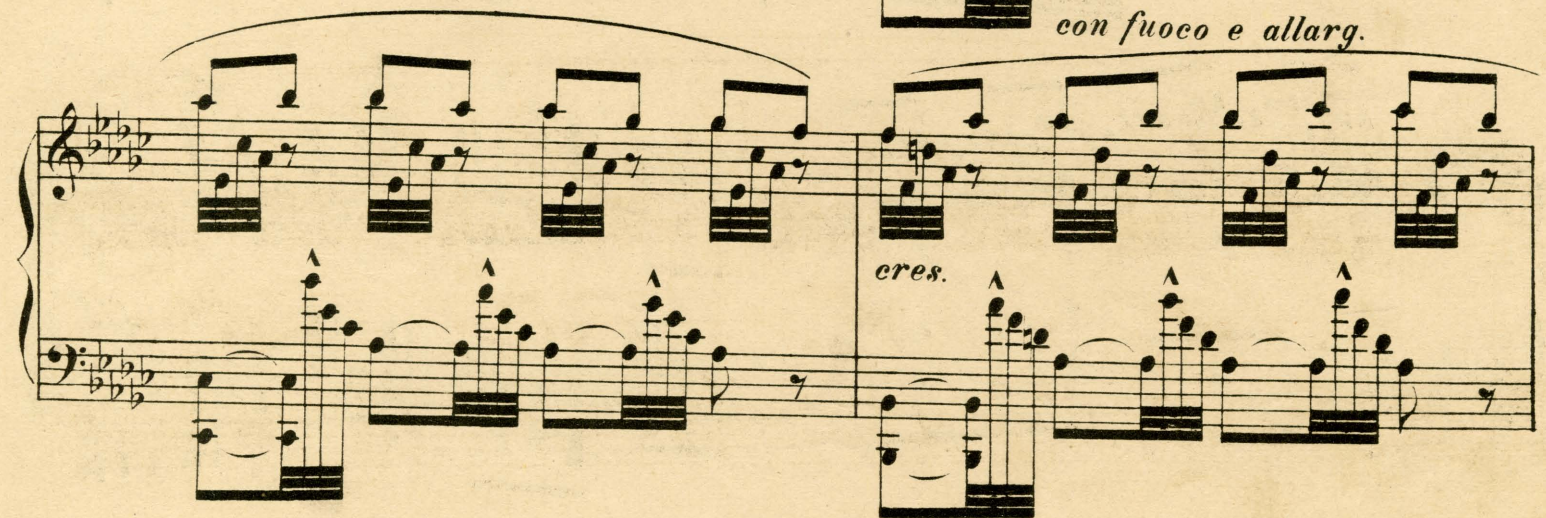

# GRAND SUCCÈS!

EILENBERG R. J'y pense. Gavotte. Op. 51.  
ALL.<sup>o</sup> MODERATO.

Netti Fr. 2.- Mk. 1.60.-

VAN WESTERHOUT N. Memento capriccioso.  
VIVACE

Netti Fr. 1.25. Mk 1.-

GILLET E. La réponse du berger à la bergère. Gavotte.  
MOUVEMENT DE GAVOTTE

Netti Fr. 1.75. Mk 1.-

SILVESTRI J. Premier baiser. Tempo de Mazurka.  
MAZURKA

Netti Fr. 1.- Mk -80-

ROUGNON P. Mazurketta.  
TEMPO DI MAZURKA MOD.<sup>to</sup>

Netti Fr. 1.25. Mk. 1.-

MARTI E. Au Trianon. Valse lente Louis XV.  
VALSE LENTE

Netti Fr. 2.- Mk. 1.60.-

DE SENA G. Escadron de bébés qui passe. Esquisse. Op. 71.  
ALL.<sup>o</sup> UN PO' MOSSO ♩ = 132  
come da lontano e sempre ben ritmato

Netti Fr. 1.50. Mk. 1.20.-

CZIBULKA A. Gavotte - Stéphanie. Op. 312.  
MODERATO

Fr. 6.-

G. RICORDI & C.<sup>ie</sup> EDITEURS.  
EN VENTE CHEZ TOUS LES MARCHANDS DE MUSIQUE

N. 4